WEST END MARKET

ROUTE 460 APPOMATTOX VIRGINIA

FRYERS

U. S. Grade A

27c lb. whole

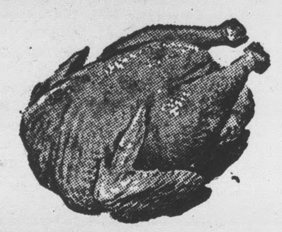

New Potatoes

grade A size

3 lbs. 19c

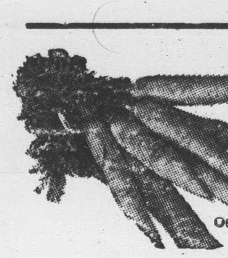

CARROTS

10c bunch

SIGNAL BRAND FRANKS

2 lb. pkg. 79c

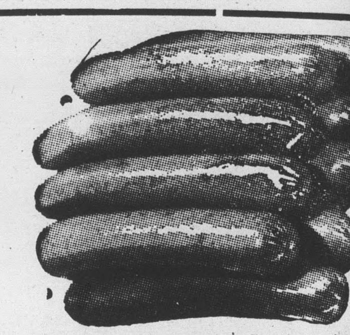

Bananas

Golden Yellow

10c lb.

Swift Prem

12 oz. can 39c

Sausage (Signal Brand) 3 lbs. 1.0

Mix'em or Match'em

Betty Crocker Raisin Oatmeal Cookies
Betty Crocker Cinnamon Rolls
Betty Crocker Chocolate Chip Cookies
Betty Crocker Ginger Molasses Cookies
Sno Fresh Frozen Strawberries 12 oz. pkg.

3 for 1.0

Libby Pork & Beans 8-14 oz. cans 1.0

Libby Tomato Juice 8-300 cans 1.0

Sunshine Hi Ho Crackers

16 oz. box 37c

Nabisco Fig Newtons

16 oz. pkg. 35c

Virginia Kitchen Pork Barbecue

No. 2 can 69c

Strietmann Zesta Saltine Crackers 2 lb. box 59c

GLIM LIQUID DET. 2 Reg. size cans 49

PILLSBURY FLOUR

Plain & Self-Rising

25 lb. bag 1.79

REAL GOLD ORANGE BASE

3 - 6 oz. cans 49c

Majestic Mustard 20 oz. jar 29c

PERSONALS

... H. P. Davis has returned ... visit with relatives in Nor-...

... Jayne Martin, of Radford ... spent the week-end with ... Mrs. J. E. Martin.

... and Mrs. F. W. Gilliam of ... spent last Sunday with ... erite Gilliam.

... Dot Sears, of Petersburg, ... week-end here with her ... Mrs. J. E. Sears.

... Ivey Holland, of Washing- ... Tommy Holland, of V P I, ... home for the week-end.

... and Mrs. J. C. Hilton and ... of Maryland were week- ... of Mrs. Hilton's mo- ... J. L. Gordon.

... and Mrs. J. W. Flood at- ... the Judicial Council of Vir- ... which convened at Virginia ... last week.

... G. Trent, of Lynchburg, ... been a patient at Virginia ... Hospital for several weeks, ... ing at the home of his ... Mrs. D. G. Trent.

... Page, daughter of Mr. and ... Samuel Page, underwent a ... at Lynchburg General ... on Tuesday.

... and Mrs. Berkley Cabaniss ... n, Neal and Karen, mo- ... to Yorktown Saturday and ... the Nuclear Ship, Savannah.

... and Mrs. Edwin R. Carter, ... Ashworth and Mrs. Jes- ... attended Grand Chap- ... O. E. S. in Richmond last ...

... Don Moses has returned ... spending a few days ... with her son and ... law, Mr. and Mrs. W. ...

... and Mrs. "Mike" Godsey ... George Carson spent Sun- ... Radford, Va., where they ... Peggy Godsey, a stu ... Radford College.

... Lester B. Harvey has had ... guests in her home, Mrs. ... Morris and Mrs. Eva Hayden ... d, Mr. and Mrs. E. W. ... children and Mrs. W. J. ... of Hampton.

... and Mrs. Garland Johnson ... of Lynchburg, Mr. and ... J. P. Johnson, Jr., and fam- ... Mr. and Mrs. Milton Martin ... family, and Mrs. Lorine Martin ... Lynchburg, Mrs. Essie Williams ... and Mrs. E. T. Layne, Sr. ... Appomattox spent Sunday with ... J. P. Johnson.

... WELL DRIVE-IN THEATRE
APPOMATTOX, VA.

... shows begin at dusk. On Sat- ... and Sunday Nights you may ... complete show after 9 P. M. ... May and after 10 P. M. during June.

..., Sat., May 18, 19:
... EEN FIGHTING MEN
... White and The Three Stooges

..., Mon., May 20, 21: James ... in 'The Mountain Road'

..., Wed., Thur., May 22, 23, ...
VOYAGE TO THE BOTTOM OF THE SEA

Mr. and Mrs. Sam Almond and children, of Roanoke, visited in the homes of Mrs. C. M. Carter and Mrs. J. T. Almond on Sunday.

Visiting in the home of Mr. and Mrs. W. H. Almond over the week-end were Mr. and Mrs. Ervin Almond and two children, of Raleigh, N. C., Mr. and Mrs. Patton Coach of Gladys, Va. and Mr. and Mrs. H. B. Malmar of Culpeper.

Beckham

There was a large attendance at Trinity Church on Sunday morning in observance of Family week and Mother's Day. There were inspiring messages by the pastor Rev. W. L. Ayres and Mrs. Clifton Drinkard. Mrs. H. O. Martin was honored with a corsage of white carnations for the oldest mother present.

A picnic lunch was served on Sunday at the home of Miss Eunice Martin and Mr. and Mrs. Howlett Drinkard. Present were Mrs. H. R. Moore, Sr., Mr. and Mrs. Herman Moore Jr., Dorothy Jane and Dianne of Richmond. Mr. and Mrs. Clifton Drinkard, Mr. and Mrs. Howlet Drinkard Jr. Mr. and Mrs. Charles Martin, Sam and Charles, Mrs. Randolph Tyree and friend from Waynesboro, and Mr. and Mrs. S. G. Martin.

Mrs. J. T. Morris is spending this week with Mr. and Mrs. T. R. Martin Jr. and Janet. A picnic lunch was served in this home Sunday Present were Mr. and Mrs. Evans Ferguson and family, Mr. and Mrs. Winston Martin and Gloria, Mr. and Mrs. Marvin Martin, Jo Anne and Eddie, Mr. and Mrs. Robert Morris, Ronnie and Carolyn Jo, Mrs. J. T. Morris and Miss Faye Martin.

Mr. and Mrs. Melvin Bentzin and family of Lynchburg visited Mrs. Fannie Crews on Sunday.

Miss Eunice Martin went to Luray Caves on Saturday. On Saturday night a group met with her at her home for her birthday. A beautiful decorated cake with candles and ice Cream were served.

Mr. and Mrs. Raymond Hamilton and family from Richmond spent Saturady night with Mr. and Mrs. Hal Moore and family Miss Anne Crews also spent several days in this home.

The womans Society of Christian Service will meet at Trinity Church on Thursday.

Mr. and Mrs. Eural Martin and Don of Lynchburg spent the week-end with Mr. and Mrs. H. O. Martin.

Sunday dinner guest of Mr. and Mrs. Gibbs Martin were Mr. and Mrs. Herbert Moore, Jr. and family, Mr. and Mrs. Larry Yeatts and family, Mr. and Mrs. Dick Martin and girls and Mr. and Mrs. Allan Moore and Debbie.

Saturday night supper guest of Mr. and Mrs. Alfred Moore and family, were Mrs. Mundy Moore, Mr. and Mrs. Watts Moore and Kenneth, Mr. and Mr.s Bradly Wingfield and Mr. and Mrs. R. B. Mays.

SOCIAL SECURITY NEWS

Unless disabled persons file claims for disability benefits by June 30, 1962, some workers with long-standing disabilities may lose all rights to social security benefits for themselves and for their families.

In addition to establishing total disability for gainful work, the law also requires the disabled claimant to have credit for at least 5 years work under social security out of the 10 year period before his disability occurred, in order to qualify for these disability benefits. A disability claim filed after June, 1962 is effective for "freeze" purposes only 18 months before the date the claim is filed. This means in those cases where the worker was disabled some years ago, for example, it ould be impossible for him to meet this work requirement unless the claim is filed by June 30 this year. In some cases it could mean that the worker's social security protection could lapse completely, even for old-age or survivors benefits later on, particularly for younger workers. This is true since the worker's insured status for any type of benefit can be protected over long periods of time if he qualifies under the disability provisions.

Any totally disabled worker with at least 5 years social security credit in the 10 year period before he became disabled, and who has not yet done so, should contact his social security office promptly about filing a disability benefit claim. Disability benefits are now available to qualified workers at any age as well as to certain members of their families.

Complete information and assistance about these or any other federal social security matter are available every weekday, except Saturdays and national holidays at the social security istrict office, 112 Langhorne Road, Lynchburg, Va., or you may contact your local representative who will be at the Courthouse in Appomattox on the fourth Mnday of each month at 10:00 a.m.

Evergreen

May 15th. Training Union Picnic was well attended on Saturday evening on the School Lawn.

Mr. Herman Mann is a patient at Virginia Baptist Hospital. Hope he will be better and can come home soon.

Mrs. Lizzie Steadman of Lynchburg, visited relatives here last week-end.

Mr. and Mrs. Daniel Jennings and son, Sammy, of Cambria, spent the week-end with his mother, Mrs. Ella Jennings.

The Demonstration Club met in the home of Mr. and Mrs. J. M. Harvey Monday evening.

Mr. and Mrs. Courtney Franklin and daughter, Virginia, visited Mr. and Mrs. J. J. Franklin and family Sunday P. M.

Mr. and Mrs. W. C. Garrett visited Mr. and Mrs. Thomas Pauiette and family at Phenix recently.

Mrs. Mildred Paulette and son, R.B., of Richmond, spent the week-end with Mr. and Mrs. S. R. Paulette.

Those visiting Mrs. C. J. Paulett and Mrs. Alberta C. Ferguson Sunday were Mr. and Mrs. Harry T. Ferguson, Sr. and son, Herbert, Mr. and Mrs. Harry Ferguson, Jr. and children, Wanda Lee and Larry, of Vera, Mr. and Mrs. W. T. Puckette and Mr. and Mrs. Cecil Lerner and children, Frances and Al, of Lynchburg.

Mrs. Judy Glover and daughter, Bessie Anne and granddaughter of Madison Heights visited Mr. and Mrs. G. W. Glover last week.

Miss Barbara Kay Staples was over night guest of Miss Emelia Bruce last week.

Mrs. G. W. Glover visited her daughter, Mrs. S. D. Thompson, at Virginia Baptist Hospital Sunday.

Stonewall

Stonewall, May 15.- We have had a nice rain, of which we are so grateful. -verything looks so green and pretty.

Mrs. Martin Kraus and Mrs. S. E Anderson have gone to Richmond to visit Mr. and Mrs. John Smith and family, and Miss Lizzie Rice. Miss Lizzie will return with them for a vsit. She is always a welcomed guest in our community. She lived among us for a long time.

The Stonewall Home Demonstration Club met in the home of Mrs. Martin Kraus last Thursday evening with good attendance.

I want to congratulate Mr. and Mrs. Sam Davidson and Mr. and Mrs Bud Harding on the arrival of their baby boys, born to them in Virginia Baptist Hospital last Friay Best of luck to the happy parents and also the babies.

Mr. and Mrs. Lester Carson visited Mr. and Mrs. Tommie Davidson and Joy and Mr. Jessie Davidson on last Sunday night.

Mrs. Henry Beard, Mr and Mrs. Lyle Thomas, Mr. Claude Chick, Mrs. Otis Gilliam, Misses Lizzie and Iva Young, of Prospect, and C. D. Drinkard visited Mr. and Mrs. E. L. Chick on Sunay.

Mr. and Mrs. C. D. Carson spent Sunday in Lynchburg with Mr. and Mrs. E O. Showalter and Steven, and Mr. and Mrs. Cantrell Smith an girls.

Mrs. Fannie Jennings, of Culpepper is spending some time with Mr. and Mrs. Parks Jennings and Mr. and Mrs. Monroe Dyess.

Little Brad Wheeler, of Lynchburg spent the week-end with his grandparents, Mr. and Mrs. Irby Wheler.

Mr and Mrs. Melvin Moore had all their children and grandchildren with them for Mother's Day.

Mr. and Mrs. Rufus Burnette and their family spent Mother's Day with Mr. and Mrs. Harry G. Lawson at Appomattox for a wonderful day together.

Mr. and Mrs. Marshall Stratton visited Mr. and Mrs Tom Davidson and their baby last Monday night.

Mrs. W. G. Younger and Mrs. Ruby Oaks of Rustburg visited Mr. and Mrs. Wallace Bondurant, Sr., over the week-end.

Mr. and Mrs. Lyle Thomas and family visited her parents, Mr. and Mrs. C. W. Drinkard for Mother's Day.

Mr. and Mrs. Lyle Thomas and family, Mr. and Mrs. Calvin Tanner and children, Mrs. Janet Shelton and family, of Charlottesville and Mr. and Mrs. Kelly Stratton and Debbie had picnic dinner at the Stratton home on Sunday, Mother's Day.

- Speeds growth
- Simplifies feeding
- Encourages roughage consumption
- Saves money

FREE FOLDER! TWIN-MIX CALF FEEDING PROGRAM

Come in and ask for your free copy.

WIRTHMORE POULTRY-DAIRY-STOCK FEEDS

Appomattox Farmers Supply Co.

IT'S NEW! IT'S TWO!

FLIPSTICK BY TUSSY

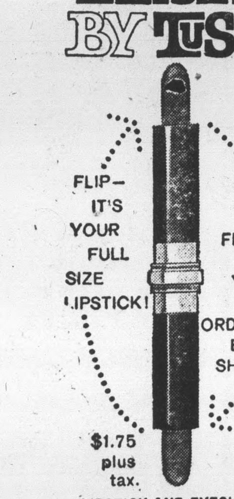

LIPSTICK AND EYESHADOW COLOR-COORDINATED IN ONE SLENDER CASE

Nine "can't miss" combinations—let you make color sense even if you make up in the dark. Just $1.75 plus tax. Just because Tussy is smart enough to know a girl's eyes must compliment her lips—or no one else will.

Spencer Drug Store Inc.

APPOMATTOX VIRGINIA

USED OK TRUCKS — USED OK CARS

CHEVROLET

Passenger Cars

1959 CHEVROLET Bel Air, 2-door, 6 cylinder, powerglide, white/turquois, radio, heater, white sidewall tires, one owner, extra clean

1959 FORD Galaxie, 2-door, white/green, V-8 Fordomatic, radio, heater, white sidewall tires, extra clean

1957 PLYMOUTH, 4-door, V-8 powerflyte, red/white, extra clean.

1956 FORD Fairlane 2 Dr, radio, heater, fordomatic, white sidewall tires, white/blue, clean car.

1957 OLDSMOBILE Super 88 4 Dr., light blue, radio, heater, white sidewall tires, factory air condition, clean car.

1957 OLDSMOBILE 88 4-door, white/black, power steering, power brakes, radio, heater, white sidewall tires, extra clean.

1954 CHEVROLET Bel Air powerglide, radio, heater, green/white.

TRUCKS

1952 CHEVROLET 2 ton 2 speed flat body.

1959 FORD ½ ton pick-up, custom cab, radio, heater, blue/white, clean truck.

1954 GMC 1 ton walk in van, dual wheels, clean truck.

Moses Motor Co.

Church St., Appomattox, Va. Dealers License No. 3

The Times-Virginian
Is on Newsstand Sale
5c Per Copy
at
West End Market

Sneed's Pharmacy
Route 460 Next to West End Market

Parkway Texaco Station
Route 24 - "Jim" Conner, Mgr.

Spencer Drug Store, Inc.

West End Esso
M. J House, Prop.

G. P. Brannan's

Norman H. Jones
Spout Spring, Va.

Guill's Esso Service Station
No. 2

Times-Virginian Office
If You Wish To Be A Newsdealer Contact This Office